APRIL 2021 NEWSLETTER

SOMERSET ART SOCIETY INC

Supporting the Arts and Artists in the Somerset Region

This issue:

Presidents Report
PAGE 01

What's Up... and Coming Glen Rock Gallery
PAGE 02

SASI Workshops & Outcomes
PAGE 3&4

Festivals, Exhibitions and Events Calendar
PAGE 05

Mt Glorious Day Trip Info
PAGE 06

SASI Stalls
PAGE 07

Meetings
PAGE 08

Members Pages
PAGE 09 &10

Artists Group Happenings and Info
PAGE 11&12

Somerset Bendigo Bank Art Awards
PAGE 13

Contacts for Key Personnel
PAGE 14

President's Ponderings

FROM JAN GODFREY

Hello everyone,

This month we provided our members with many benefits for their membership. These are:

- A quality monthly newsletter with society and community arts related news
- Quality workshops with an excellent tutor - Jan Lawnikanis
- Opportunities to register for selling artwork at fairs and markets coming up (with no commission)
- Opportunity to exhibit in Glen Rock Gallery with free curatorial services.(Sue Howard and Susan Wellingham this time)
- Weekly art get togethers with like-minded people who support and encourage each other at Fernvale and Mt Beppo.

Thank you Nelle, Joanne, Sue H, Ron, Sue W, Jenny and Gwen for working hard to make membership of SASI worthwhile and enjoyable for our members.

I encourage all of you to get creating! There are fairs, markets, art festivals and local shows coming up so you have plenty of chances to showcase your beautiful work.

Please remember that all of these occasions require you to make an inventory before you leave your work for sale. The inventory forms are now available on our website, sasiart.com.au.

Enjoy!

Jan

Contact: president@sasiart.com.au

Glen Rock Gallery- Up and Coming

ESK VISITOR INFORMATION CENTRE 82 IPSWICH STREET, ESK, QLD 4312
MON-FRI 9-5 WEEKENDS: 9-2
CLOSED: GOOD FRIDAY CHRISTMAS DAY AND NEW YEARS DAY

What's Up at Glen Rock

FRI 2 APRIL - WED 5 MAY
ROBBIE GREER
MEET THE ARTIST 10AM -1PM EACH WEEKEND DURING THE EXHIBITION

What's Coming to Glen Rock

Fri 7 May-Wed 2 June
Wayne Gillis and Surprise
Artwork Delivery:
9am Thursday 6 May 2021
Artwork Collection:
9am 3 June 2021

Fri 4 June - Wed 30 June
Mike Donnamurra:
Artwork Delivery:
9am Thursday 3 June 2021
Artwork Collection:
9am Thursday 1 July 2021

Fri 2 July - Wed 4 Aug
Artist:
Artwork Delivery:
9am Thursday 1 July 2021
Artwork Collection:
9am Thursday 5 Aug 2021

Cabinet display

FRI 2 APRIL - WED 5 MAY
ROBBIE GREER
Curator Teams
Jan Godfrey & Sue Howard
Ron Orr & Sue White
Note: the Gallery is closed on Artwork Delivery and Collection days

Robbie Greer - Rusticated Art

GLEN ROCK GALLERY ESK
BEGINNING FRI 2 APRIL TO WED 5 MAY
CLOSED EASTER & ANZAC DAY PUBLIC HOLIDAYS

Local artist Robbie Greer from Rusticated-Art will be having a solo exhibition at Esk's 'Glen Rock Gallery' running through the month of April to the 5th May. Robbie's a self taught artist, an ex-pat Kiwi now living in the beautiful Lockyer Valley. He's primarily a graphite, pen and Ink artist although he recently painted a mural for the Club Hotel in Esk, depicting the moving of the pub in 1906 by a team of bullocks.

Robbie will exhibiting some of his original artworks, something he rarely does as they're part of his
extensive art collection. He'll also have on display his image on wood series. There'll be a selection of framed and unframed prints available to purchase.

Robbie has won several best in exhibition awards, has been interviewed on radio and has had many articles written about his art. Together with his partner Anna Hahn, they have compiled a book based around his art and love of old abandoned buildings. Copies of 'Beyond the fence' 'in and around the Lockyer Valley' will be also available.

Robbie was diagnosed with prostate cancer and is currently under going treatment. He'll be donating a percentage of sales to the prostate cancer society. He made one of his YouTube videos all about prostate cancer awareness calling it 'Get it checked guy's'! You can check it out plus, some of his artwork at Rusticated Art on YouTube, and it costs nothing to subscribe!

Unless circumstances prevent, Robbie will be at the gallery on the weekends between 10am and 1pm excluding Public Holidays.

Robbie is available for commission work as well, i.e. a portrait of a pet or loved one; a drawing of your house, property or vehicle.
Send him an email with your contact details to robbie@rusticatedart.com

Exhibit at Glen Rock -Contact: Jan Godfrey glenrockgallery@sasiart.com.au
Visit the gallery online - https://www.sasiart.com.au/glen-rock-gallery

SASI workshops focus on skill building in a fun and supportive environment
Prices are set to cover costs.

Mark Waller

is offering local Artists a Workshop

5th-6th June 2021
Esk, QLD
$330 - all skill levels welcome

Register Your Interest Here!

SASI Workshops

REGISTER AT
www.sasiart.com.au/workshops

On the Drawing Board:

Calling for Expression of Interest for Workshops in

Colour Pencil
and/or
Acrylics
with Jenny Kelly

or for

any workshop with a particular tutor

or in a specific media

Artists are most welcome to apply to present a workshop

Contact SASI Workshop Coordinator
Joanne Hegney
Workshop@sasiart.com.au

This workshop is presented with the assistance of the

Somerset REGIONAL COUNCIL

The Regional Arts Development Fund is a Queensland Government through Arts Queensland and Somerset Regional Council partnership to support local arts and culture.

Only One workshop space remaining

ALL MATERIALS PROVIDED

SASI Members $40 **Non Members $60** Join SASI $20

Introduction to Mixed Media with Kim Mancini

SATURDAY 10 APRIL 2021 9AM - 3PM
VENUE: ST AGNES CHURCH HALL, ESK

Participants will be shown how to create a picture using torn and cut papers, layering up a surface through thoughtful placement as well as random use of textures in paper. Then they will have opportunity to work back into their artwork using ,pencils, crayons, markers, watercolour and acrylics.

This activity is well suited for beginners as no skills are required. Participants can learn how construct an artwork with no drawing skills in a way that built confidence and encourage exploration in art and materials.

All product required for the activity will be provided including CANVAS board (30cm x30cm), transparent papers, sheet music, paints, markers, brushes etc. to share during the activity. You are encouraged to bring your personal art supplies to learn new ways to use products you already own.

Welcome the Artist, Workshop Participant Dinner
Friday 9 April
Contact Joanne Hegney for details

SASI Workshop Outcomes

Jan Lawnikanis
Transparent Objects
and
Reflective Objects

Artists were attentive to Jan's step by step instruction

Jan Lawnikanis
Day 1-Transparent Objects (Glass)

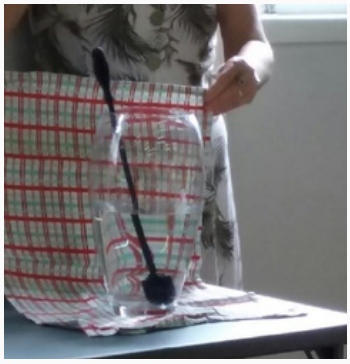

Jan encouraged us to notice

- the way light falls on a curved transparent object,
- the colour of the light
- the difference between shadow and reflection of the object on a surface
- distortion through curved glass and through water

For the initial lesson, Jan supplied us all with a photograph and a photocopy of 2 glasses, The picture was transferred to our paper by tracing the photocopy. The photograph was used as a reference during painting.

Artists were then encouraged to choose subjects to paint from Jan's many reference photos.

Jan Lawnikanis
Day 2-Reflective Objects

Paying attention: noticing the differences between the object, the shadow and the reflection

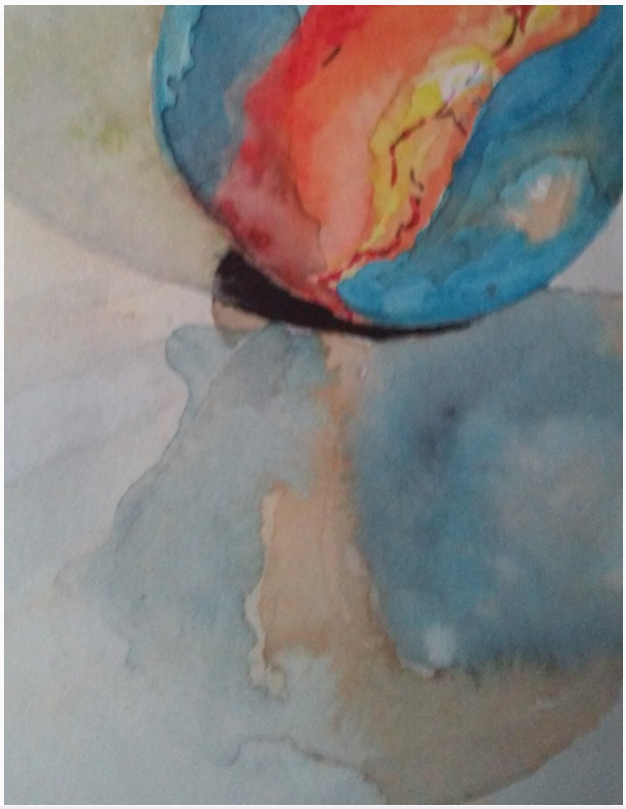

FESTIVALS EXHIBITIONS AND EVENTS CALENDAR

What's on and What's coming up

Extra Info

Meet The Artists

Jodie Wade & Noella Lowien
Saturday 20 May 12noon,
Saturday 3 April 10am
Saturday 15 May 10am

Meet The Artists

You can meet Robbie Greer at Glen Rock Gallery most weekends from 10am-1pm

hamptonfestival website

esk show website

ArtBeat SASI Stall Coordinaror
SUE HOWARD
sihoward@bigpond.com

toogoolawahshowsociety website

STALL CONTACT: SUE HOWARD
sihoward@bigpond.com

DOWNLOAD ESK GARDEN FAIR INVENTORY DOC
https://www.sasiart.com.au/newsletter

brisbane airshow somerset-expo

Local Exhibitions, Shows and Festivals 2021

Toogoolawah
19 March - 16 May
The Condensery
Somerset Regional Art Gallery
Country - Canvas and Cloth
Jodie Wade & Noella Lowien

Esk
Sat 3 April- 5 May 2021 **Glen Rock Gallery**
Robbie Greer Meet the Artist - Weekends 10am-1pm

Mount Glorious
Saturday 8 May 2021 10am - 4pm
Rainforest Photographs Excursion Mt Glorious
All welcome. Details on Page 6

Hampton
Friday 14 May
Hampton Festival Art Drop off
Contact Sue Howard sihoward@bigpond.com
Saturday 15&16 May
Hampton Festival
Entry Form: www.sasiart.com.au/newsletter

Esk
Wednesday 18 May **Esk Show Art Drop off**
Please join us to welcome and register exhibitors, hang the artworks and assist the Judge. Lunch provided.
Contact Jan Godfrey-president@sasiart.com.au
Saturday 21&22May Esk Show

Toogoolawah
Saturday 29 May from 12 - 4pm
The Condensary
Art Beat Festival -
SASI Members Stall
Join SASI $20
Extra info:Page7 Inventory: https://www.sasiart.com.au/newsletter

Friday 4 June **Toogoolawah Show**

ESK
Saturday 19 June 8am-3pm
Esk Garden Fair SASI Members Stall
Extra info:Page7
Inventory:https://www.sasiart.com.au/newsletter

Watts Bridge
Saturday 3 and Sunday 4 July **Brisbane Air Show**

SASI OUTING TO MT GLORIOUS

Do join us for a stroll in the rainforest and the opportunity for artists to take reference photos with the added bonus of tips from members of the SASI Photography group.
Family and friends are welcome on this adventure.

For updates and to RSVP, email Phil plphotographix@gmail.com
When: **Saturday May 8 2021. 10am-4pm**

Meeting places, either
10am to 11 am Elm Haus Café on the corner of Mt Glorious Rd and Browns Rd.
https://www.mustdobrisbane.com/eat-drink-cafes-west-mt-glorious/elm-haus-cafe-mt-glorious
or 11am Malala Park carpark where we park the cars.
2pm(ish)- 4pm Malala Park Picnic Shelters

Malala Park is the start of the rainforest walk. The walk is quite easy and reasonably level. How far we walk is entirely dependant on what we find and choose to photograph. Assistance with taking photos, camera settings and so on, is available. There are many things to photograph – fungi, ferns, moss, birds, plants, bark, leaves and so on. The only limit is your imagination!

A late BYO picnic lunch just off the car park at one of the shelters where we can share photos and review the walk. We should aim to be on the road home by 4pm at the latest as sunset will be around 5pm.

Getting there

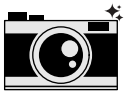

If you haven't been to Mt Glorious before, the drive up the mountain from the Fernvale/Esk end is quite steep with a number of tight turns for a short distance but is a 2 car wide road all the way. Once on top of the mountain the drive is very scenic. The coffee shop meeting place is on the left just past a 50km speed sign coming from Esk/Fernvale way.

From Esk and Toogoolawah it's about 70km and an hours drive via the Northbrook Parkway off the Wivenhoe Somerset Road. From Fernvale, its about 45km and 45 minutes.

Cameras

Any camera you have is welcome, even phone and tablet cameras. If you have a tripod or macro lens bring these as well. If you don't have a camera, the SASI camera and tripod will be available to use. Make sure all your batteries are fully charged, and you have plenty of space on memory cards/phone!

Clothing

Mt Glorious can be a refreshingly cool place to visit in summer but by May it might be a little chilly so bring a light jacket or coat and a hat.
The walking tracks are quite well maintained but can be damp being in a rainforest so make sure you have comfortable shoes to wear. Thongs and sandals are not advisable.
Bring water and maybe a snack while out walking.

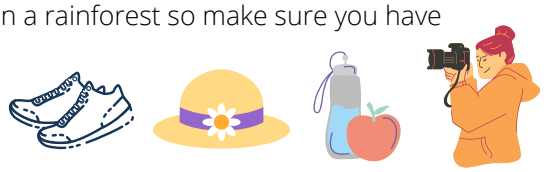

To watch out for

Be aware that Mt Glorious has leeches although at this time of year they should not be very active, especially if the tracks are dry. They can be discouraged from getting on shoes by applying a spray like Aerogard, Raid or something similar to the outside of your footwear and bottom of pants. I have walked the tracks there a number of times and although I have seen them, have never had one on me. If you do get one on you, don't use a lit match, salt or pull them off to remove them. Instead use a credit card or fingernail to slowly push it sideways until it lets go.

On the drive up the mountain and up there, wallabies and carpet snakes are common on or near the side of the road, so take care.

RSVP's

It will make planning the day easier if you could let me know if you intend to come along. Knowing if you are coming makes sure we can update you on any changes to the itinerary and to wait for everybody before we start our walk.

That's it for now, if there are any changes we'll let you know.

If you have any questions at all, please ask Phil email plphotographix@gmail.com

heers, Phil and Nelle

SASI FAIRS AND FESTIVAL STALLS

SASI has booked double stall sites for SASI Members at the Esk Garden Fair, Artbeat Festival Toogoolawah and the Brisbane Air Show Watts Bridge
Commission Free Artwork Sales for SASI Members

Join the SASI Members Only Market Stall

Somerset ARTBEAT Festival Toogoolawah

a family friendly range of arts, music and performance creativity

The Condensery grounds, 29 Factory Road, Toogoolawah

Saturday, May 29, 2021

12 Noon – 4 PM

Artwork delivery: from 10am

Register your interest **Contact: SASI Stalls Coordinator**
Sue Howard: sihoward@bigpond.com
Covid Safe Requirement for stall staff:
Please supply Sue with your name, address, email and phone number

All items for sale must be labelled and accompanied by an itemised sales inventory available on the sasiart.com.au website newsletter page https://www.sasiart.com.au/newsletter

Join the SASI Members Only Market Stall

Esk Garden and Lifestyle Fair

Old Railway Station, Pipeliner Park, Esk-Hampton Road, ESK

Saturday, 19th June 2021

Event Times: **8.00 am - 3.00 pm**
Artwork delivery: from 6am (no cars onsite after 7am)

To Participate Contact SASI Stalls Coordinator
Sue Howard: sihoward@bigpond.com
Covid Safe Requirement for stall staff:
Please supply Sue with your name, address, email and phone number

All items for sale must be labelled and accompanied by a sales inventory available on the sasiart.com.au website newsletter page
https://www.sasiart.com.au/newsletter

SASI MEETINGS

SASI Committee meets monthly with quarterly General Meetings in Feb, May, Aug (AGM) and Nov

What was, What will be

UPCOMING SASI MEETINGS

COMMITTEE MEETING
TUESDAY 20 APRIL 2021
10:30AM
RON'S FERNVALE

SBBAA
(ART AWARDS)
WITH JAN'S PIZZA

GENERAL MEETING
Also With Jan's Pizza

March
SASI Committee
Meeting
outcomes
Items of Interest

SASI Committee Meeting - Google Meet available

Date Tuesday 20 April 2021 at 10:30 am
Fernvale

Somerset Art Awards Meeting - Google Meet available

Date Monday 19 April 2021 at 10:30 am
32 Lakeview Drive Esk
Followed by Pizza from Jan's outdoor oven

May General Meeting - Google Meet available

Date Monday 24 May 2pm
32 Lakeview Drive Esk
Followed by Pizza from Jan's outdoor oven

Fernvale Artists Group:
The Fernvale Artists' project for the Lowood section of the Rail Trail, large murals of a train on three faces of a shipping container, will be (was) unveiled on Saturday, 20 March at 11am. with the mayor in attendance.

Glen Rock Gallery
Curation Fee: Group exhibitions and non members $50

Stalls
Sue Howard requests that reminders about filling in inventories for each event be placed in the newsletter along with an inventory blank for each one.

Workshop The two workshops with Jan Lawnikanis were very successful and well appreciated. The Kim Mancini Multi Media RADF grant was successful so members can attend for $40.

Special Resolution: Membership Year 1 Aug to 31 July
NEW members who purchase membership on or after 1st June are considered to have purchased membership through to the end of the next membership year.

SASI Members Page 1

Dedicated to members, for members, from members.
Send articles, .jpeg photos, adverts for buy and sell, and information of interest to your fellow members to newsletter@sasiart.com.au for inclusion on this page

Your fellow SASI members Jodie Wade and Noela Lowien take you on a picturesque journey through Somerset in this warming and inviting exhibition.

Somerset Regional Art Gallery

The Condensery

SOMERSET COUNTRY - CANVAS & CLOTH
EXHIBITION PRESENTED BY
NOELA LOWIEN AND JODIE WADE

Featuring imagery from Somerset's own Brisbane Valley Rail Trail, textile artist, Jodie Wade, and painter, Noela Lowien, have a love for the Australian natural world and are proud to present an exciting exhibition portraying many aspects of the picturesque Somerset region.

DATES SATURDAY, 20 MARCH TO SUNDAY, 16 MAY
WHEN MONDAY TO FRIDAY | 9AM TO 5PM
SATURDAY AND SUNDAY | 10AM TO 4PM

FREE ENTRY

29 FACTORY ROAD, TOOGOOLAWAH QLD 4313
(07) 5423 1036 | FIND US ON
#experiencesomerset #somersetregionalartgallery

Somerset Regional Art Gallery
The Condensery

RADF Grants - not just for workshops

30% of RADF funds are to be used to promote artistic excellence through the:

- Artist in residence program
- Professional development program.

How To Apply for a RADF Grant

https://www.somerset.qld.gov.au/downloads/download/80/regional-arts-development-fund-radf

Information for Applicants:
https://www.somerset.qld.gov.au/downloads/file/705/1-information-for-applicants-pdf

Do you live in Somerset?
For assistance with applications please contact
Somerset Council's RADF liaison:
Caroliine Smith (Esk Libriarian)
Email: mail@somerset.qld.gov.au
Phone: (07) 5424 4000
In Person: Somerset Regional Council 2 Redbank Street, Esk

Local Art Supplies

A selection of Mont Marte Artist Supplies
Canvasses etc are now available at
Home Timber and Hardware Toogoolawah
Phone: 5423 1222

Riot Art and Craft are now stocking quality artist supplies
https://riotstores.com.au/

SASI Members Page 2

Come and enjoy the great food & arts experiences, dinners and events including: • Pasta Making workshop Saturday 8th May • Taste of the Region dinners at local venues 14th & 15th May • Workshops Saturday 15th May – Shiny Happy Art Paint Along
– Herbal Tea Making
– Moonshine: Art/Science of Distilling
– Pastel Drawing
– Polymer Clay Earrings
– Acrylic Pour Painting
– Hand Built Pottery
• Hampton Art Exhibition Opening Saturday 15th May 4pm to 6pm • The Hampton Festival Sunday 16th May 9.30am to 4pm
Please go to the website for more details about these activities and bookings
www.hamptonfestival.com

The Hampton Art Exhibition has been running in conjunction with the Hampton Festival for 18 years. It is an opportunity for artists residing within a 50km radius of Hampton to display and sell their works to the public.

Entry forms for the 2021 **Hampton Art Exhibition** are now available on the Festival website www.hamptonfestival.com

There has been strong interest shown in the Hampton Art Exhibition and the year 6 Primary School Art Competition. We also plan to introduce works from the local High Schools this year.

Again this year the USQ McGregor School is offering a bursary to a selected artist. I attach a brochure for your information and look forward to receiving your entries.

Peter Bright
Hampton Festival Art Coordinator
0402 233 239

The Hampton Festival McGregor Workshops Bursary, USQ School of Creative Arts will be offered again this year. The Bursary is open to all exhibiting artists. The prize for the winning artist is attendance at either the McGregor Winter Workshop 2021 or the 2022 McGregor Summer School. The winning artist will be announced at the Hampton Art Exhibition opening on Saturday 15 May, 2021.

Hampton Art Exhibition Opening and Preview

The opening and preview of the Hampton Art Exhibition will take place on Saturday afternoon 15 May 2021 from 4pm to 6pm. Artists, their guests and the general public are invited to attend.

ARTISTS GROUPS HAPPENINGS

Fernvale Artists Group Report

The Fernvale Artists' project for the Lowood section of the Rail Trail, large murals of a train on three faces of a shipping container, will be unveiled on Saturday, 20 March at 11am. with the mayor in attendance.

Subject is the old C17 steam engine which used to run on the Brisbane Valley Line, with the addition of local fauna. The painting of the engine is getting close to completion and the artists will soon commence adding some of the animals and birds which can be seen along the Rail Trail.

Mount Beppo Artists Group

On the Friday, following the first Thursday of the month, the Mt Beppo Artists gather at Glen Rock Gallery to view the newly hung exhibition.
You are most welcome to turn up and join in.

In March the Beppo Artists were lucky to meet with Pam Shipman, from the Artists of Crows Nest, at the gallery. Pam was a font of information on the AoCN artists, their work and the AoCN group. A fantastic exhibition!

Glen Rock Gallery is closed Easter Friday 2 April. The Beppo Group will be absorbing the offerings from Robbie Greer at the gallery, at a date and time TBA followed by brunch/morning tea at Angies Cafe across the road.
Robbie will be at the gallery most weekends from 10am- 1pm to meet with you and, if you are interested, to explain the process of his art.

SASI Photography Group invite to all artists, Day Trip to Mt Glorious - Reference Photo Opportunities

It's on! See Page 6 for details

ARTISTS GROUPS INFO

Fernvale Artists Group

The Fernvale Artists meet on Thursday mornings from 9.30am until 12.30pm at the Fernvale Community Hall in Banks Creek Road, Fernvale, or occasionally at local places of interest, to paint and to share their love of art.

All are members SASI.Anyone in the local area is absolutely welcome to join them, or just to visit.

For further information please contact Sue White on 0407 072 926.

Mount Beppo Artists Group

The Mount Beppo Artists meet on Wednesday mornings from 9am until 1pm at the Mount Beppo Hall, 916 Mount Beppo Rd, Mount Beppo QLD.

The artists use a range of mediums and share their knowledge and skills in a supportive environment. New members warmly welcomed.

For Further information please contact Gwen on 0437 197 381

SASI Photography Group

The photography group have a fun time learning to take better photographs.New members are very welcome.

Activities, including outings and talks, are advertised through the SASI newsletter.

For further information please see the SASI Photography Group page https://www.sasiart.com.au/sasi-photography-group or email Phil Lister plphotographix@gmail.com

SOMERSET BENDIGO BANK ART AWARDS UPDATE

What's on and What's coming up

In Brief

Art Awards
Postponed until
JUNE 2022

Art Awards Online

Art Awards Facebook Page
https://www.facebook.com/somerset.art.awards

Art Awards Website Page
www.sasiart.com.au/art-awards

Expression of Interest Artwork Photography Workshop

Contact Nelle
Treasurer@sasiart.com.au

Somerset Bendigo Bank Art Awards **2022**

Entries for the Award open in February 2022

Artwork Delivery: Wednesday 8 June 2022

Gala Opening Night is on Friday 10 June 2022

The awards exhibition is open to the public for 9 days.
10am - 4pm Saturday 11 June to Sunday 19 June 2022.

Artwork Collection: TBA

The categories are

painting,
works on paper,
3D,
photography, and
textiles.

Full details will be available early in 2022.

Please stay tuned for updates on our awards social media pages,

Facebook,
Instagram
Twitter, and
our awards webpage currently at
www.sasiart.com.au/art-awards

The Art Awards committee is continuing it's work to produce the event. One focus is on the production of a stand alone Art Awards website including an online sales facility.

Are you interested in a Tips and Tricks Artwork Photography Workshop?

SOMERSET ART AWARDS 2022 SUB COMMITTEE:
Jane Harthorn, Jan Williams, Sue White, Jan Godfrey, Nelle Smith, Di Taylor, Leanne Vincent Beryce Nelson
Next Art Awards Meeting: 19 April 2021

SASI Contact List

COMMITTEE MEMBERS:

President: Jan Godfrey president@sasiart.com.au
Secretary: Jenny Connor secretary@sasiart.com.au
Vice President: Ron Orr
Treasurer: Nelle Smith treasurer@sasiart.com.au
Committee Member: Joanne Hegney
Committee Member: Pam Templeton
Committee Member: Sue Howard

KEY POSITIONS

Patron: Beryce Nelson
Glen Rock Gallery Coordinator: Jan Godfrey glenrockgallery@sasiart.com.au
Book Exhibitions, Email exhibition photos and Artist Statement, publicity.
Workshop Coordinator: Joanne Hegney workshop@sasiart.com.au
Request a workshop, Run a workshop,
Stalls Coordinator: Sue Howard 0499700208 or sihoward@bigpond.com
Notify Sue if you wish to sell at a SASI stall
Newsletter Editor: Nelle Smith newsletter@sasiart.com.au
email articles, updates, photos for publication
Photography Group Coordinator: Phil Lister plphotographix@gmail.com
Photography workshops and activities
Fernvale Artists Group: Sue White suewhite4306@gmail.com
Website Manager: Nelle Smith website@sasiart.com.au
Info and critique for Glen Rock Gallery, Calendar, Workshops pages
Glen Rock Gallery Curator teams: Sue White & Ron Orr,
Jan Godfrey & Sue Howard

SOMERSET ART AWARDS 2022 SUB COMMITTEE

Jan Godfrey(Chair), Jane Harthorn, Jan Williams, Sue White, Di Taylor, Nelle Smith (Secretary/Grants), Leanne Vincent, Beryce Nelson

Visit the SASI Website at www.sasiart.com.au

This Newsletter was produced using 'Canva', a free, online, Graphic Design program. https://www.canva.com/